

DUNHAM SURVEYING, S.C.  
SURVEYING & SUBDIVIDING  
DELAVAN, WISCONSIN 53115

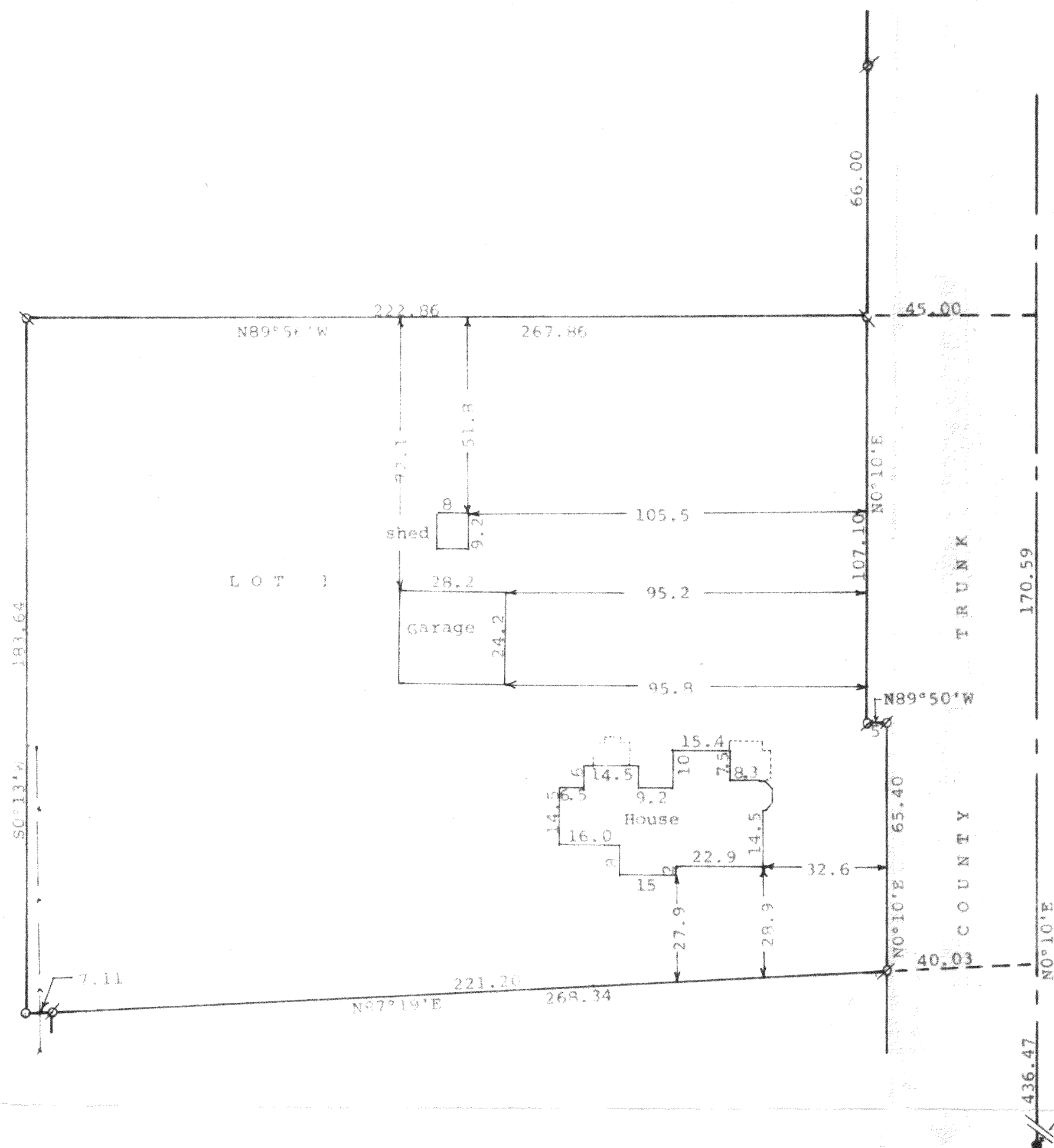

N

Scale - 1" = 30'

- = Concrete Monument Found
- = 1" Iron Pipe Found
- ⊗ = Badly bent 1" Iron Pipe Found
- = 1" Iron Pipe Set
- = Old Fence Line

Bearings of lines are those shown on the recorded plat of C. S. M. No. 380

Survey ordered by: Professional Realty  
1155 East Geneva Street  
Delavan, WI 53115

STATE OF WISCONSIN) SS  
COUNTY OF WALWORTH)

I, George T. Dunham, Surveyor, certify that I have surveyed the property described as follows:

Lot 1 of Certified Survey Map No. 380, recorded July 10, 1974, in Volume 2 of Certified Surveys, on page 174 in the Office of Register of Deeds, Elkhorn, Wisconsin, Document No. 680460, being a parcel of land located in the NE 1/4 of Section 1, T 2 N, R 15 E, Walworth County, Wisconsin.

and that the plat shown hereon is a correct representation thereof and shows the size and location of the property, its exterior boundaries, the location of all visible structures and dimensions of all principal buildings thereon, boundary fences, apparent easements, roadways and visible encroachments, if any, and that I have surveyed the property hereon described, according to the official records to the best of my knowledge and belief,

June 18, 1997

*George T. Dunham*  
George T. Dunham, Surveyor

